

NOTICE!!

These documents have been scanned!

Do not place un-scanned documents beneath this notice!

Do not remove this notice from this file!

GPO Jacket No. 560-102
Print Order 61540
Rise Business Services, LLC
Job=AZ15 5/21/2019



Box Number= AZ15074



Claim Begin-End: AMC452919-AMC452919

1 Initial Receipt



AZ15074-17

AMC452850-AMC453499

United States Department of the Interior
Bureau of Land Management
 DIV OF LANDS, MINRLS & ENERGY
 ONE N CENTRAL AVE
 PHOENIX, AZ 85004 -4427
 Phone: 602-417-9200

Receipt

No: 4369216

Transaction #: 4486495	
Date of Transaction: 02/08/2019	
CUSTOMER:	
RON BUSSOLOTTI PO BOX 1218 QUARTZSITE, AZ 85346-1218 US	



LINE #	QTY	DESCRIPTION	REMARKS	UNIT PRICE	TOTAL
1	1.00	LOCATABLE MINERALS / MINING CLAIMS-NEW, UNADJUD, ONE OR MORE AUTH NOS / NEW MINING CLAIM PROCESSING FEE CASES: AMC452919/\$20.00		- n/a -	20.00
2	1.00	LOCATABLE MINERALS / MINING CLAIMS-NEW, UNADJUD, ONE OR MORE AUTH NOS / NEW MINING CLAIMS LOCATION FEE CASES: AMC452919/\$37.00		- n/a -	37.00
3	1.00	LOCATABLE MINERALS / MINING CLAIMS-NEW, UNADJUD, ONE OR MORE AUTH NOS / NEW MINING CLAIMS MAINTENANCE FEE CASES: AMC452919/\$155.00		- n/a -	155.00
4	1.00	LOCATABLE MINERALS / MINING CLAIMS-NOT NEW-UNADJUD, ONE AUTH NO. ONLY / MINING CLAIM MONEY RECEIVED CASES: AMC452919/\$155.00	ADDITIONAL PLACER FEES	- n/a -	155.00
TOTAL:					\$367.00

PAYMENT INFORMATION			
1	AMOUNT:	367.00	POSTMARKED: N/A
	TYPE:	CHECK	RECEIVED: 01/28/2019
	CHECK NO:	525	

	NAME: BUSSOLOTTI, RON PO BOX 1218 QUARTZSITE AZ 85346-1218 US
--	---

REMARKS

This receipt was generated by the automated BLM Collections and Billing System and is a paper representation of a portion of the official electronic record contained therein.

NOTICE!!

These documents have been scanned!

Do not place un-scanned documents beneath this notice!

Do not remove this notice from this file!

GPO Jacket No. 560-102
Print Order 61540
Rise Business Services, LLC
Job=AZ15 5/21/2019



Box Number= AZ15074



Claim Begin-End: AMC452919-AMC452919

2 Correspondence



AZ15074-17

AMC452850-AMC453499

**NO
DOCUMENTS
FOUND**

NO DOCUMENTS FOUND
NO DOCUMENTS FOUND

NOTICE!!

These documents have been scanned!

Do not place un-scanned documents beneath this notice!

Do not remove this notice from this file!

GPO Jacket No. 560-102
Print Order 61540
Rise Business Services, LLC
Job=AZ15 5/21/2019



Box Number= AZ15074



Claim Begin-End: AMC452919-AMC452919

3 Transfers



AZ15074-17

AMC452850-AMC453499

**NO
DOCUMENTS
FOUND**

NO DOCUMENTS FOUND
NO DOCUMENTS FOUND

NOTICE!!

These documents have been scanned!

Do not place un-scanned documents beneath this notice!

Do not remove this notice from this file!

GPO Jacket No. 560-102
Print Order 61540
Rise Business Services, LLC
Job=AZ15 5/21/2019



Box Number= AZ15074



Claim Begin-End: AMC452919-AMC452919

4 Annual Filings



AZ15074-17

AMC452850-AMC453499

DEPARTMENT OF THE INTERIOR
BUREAU OF LAND MANAGEMENT
MINING CLAIMS

Run Date/Time: 8/27/2019

MC Maintenance Fees Paid Through the BLM Pay Portal
(by Date Paid)

Page 183 Of 216

CBS Receipt: 4541582

Printed For Lead File # AMC452919

Agency Tracking ID: 1566581483

Assessment Year: 2020

Paid On: 8/23/2019

Number of BLM Serial Nr: 2

Total Amount Paid: \$495.00

Claim Name	BLM Serial No	Lead File No	Amount Paid
TWIN ADIT PLACER	AMC452565	AMC452564	\$165.00
JULIAN 40	AMC452919	AMC452919	\$330.00

United States Department of the Interior
Bureau of Land Management
 BUSINESS & SUPPORT SVCS DIV
 ONE N CENTRAL AVE SUITE 800
 PHOENIX, AZ 85004 -4427
 Phone: 602-417-9200

Receipt	
No:	4541582

Transaction #: 4662541	
Date of Transaction: 08/23/2019	
CUSTOMER:	
RONALD BUSSOLOTTI 2324 CABOT PLAINS RD CABOT,VT 05647 US	

LINE #	QTY	DESCRIPTION	REMARKS	UNIT PRICE	TOTAL
1	1.00	LOCATABLE MINERALS / MINING CLAIMS- NOT NEW-UNADJUD,ONE AUTH NO. ONLY / MINING CLAIM MONEY RECEIVED CASES: AMC452565/\$495.00		- n/a -	495.00
TOTAL:					\$495.00

PAYMENT INFORMATION			
NOTE: Items will appear on credit card statement as "BLM O Mining Claim".			
1	AMOUNT:	495.00	POSTMARKED: N/A
	TYPE:	CREDIT CARD	RECEIVED: 08/23/2019
	NAME:	RONALD BUSSOLOTTI 2324 CABOT PLAINS RD CABOT VT 05647 US	
	CARD NO:	XXXXXXXXXXXX5164	AUTH CODE: 712639
	NAME ON CARD:	RONALD BUSSOLOTTI	
	SIGNATURE:	INTERNET	

REMARKS

This receipt was generated by the automated BLM Collections and Billing System and is a paper representation of a portion of the official electronic record contained therein.

NOTICE!!

These documents have been scanned!

Do not place un-scanned documents beneath this notice!

Do not remove this notice from this file!

GPO Jacket No. 560-102
Print Order 61540
Rise Business Services, LLC
Job=AZ15 5/21/2019



Box Number= AZ15074



Claim Begin-End: AMC452919-AMC452919

5 Miscellaneous



AZ15074-17

AMC452850-AMC453499

**NO
DOCUMENTS
FOUND**

NO DOCUMENTS FOUND
NO DOCUMENTS FOUND

NOTICE!!

These documents have been scanned!

Do not place un-scanned documents beneath this notice!

Do not remove this notice from this file!

GPO Jacket No. 560-102
Print Order 61540
Rise Business Services, LLC
Job=AZ15 5/21/2019



Box Number= AZ15074



Claim Begin-End: AMC452919-AMC452919

6 Location Notices-Amendments and Supporting Documents



AZ15074-17

AMC452850-AMC453499

MINING CLAIM STATUS REPORT

Data Entered: 2/12/19

MTP Checked By: _____
GEO Checked By: _____

LEAD SERIAL NUMBER: AMC 45299 thru AMC 452919

NUMBER OF CLAIMS & TYPE:

LODE

PLACER
1
ASSOCIATION PLACER

MILL SITE

TUNNEL SITE

CHARGES:

Processing Fee @ \$20 = \$ 20
Location Fee @ \$37 = \$ 37
Maintenance Fee @ \$155 = \$ 155
 Add'l Maint Fee for Assoc Placer = \$ 155
SUBTOTAL \$ _____
Other Fees \$ _____
Other Fees \$ _____
TOTAL \$ 367

TOTAL ACREAGE: _____ Per Claim
(Placer Only)

NUMBER OF LOCATORS: _____

DOCUMENTS RECEIVED VIA: Over-the-Counter [] Mail [] TIMELY FILED: Yes [] No []

LEGAL DESCRIPTION: T 4N R 19W SEC 31
T _____ R _____ SEC _____
T _____ R _____ SEC _____
T _____ R _____ SEC _____
T _____ R _____ SEC _____

BLM [] FOREST SERVICE [] WILDERNESS AREA [] SUBJ TO PL 359: Yes [] No []

SPLIT ESTATE: N/A [] SX [] PX [] OTHER []
SRHA [] Was proper Notice filed if located on SHRA Land? Yes [] No []

RECONVEYED MINERALS ON BLM LAND REQUIRE OPENING ORDER FROM 1944 TO 1993:
Open to Entry On _____ N/A []

COMMENTS/STATUS: VOID [] PARTIALLY VOID [] PVT MINERALS [] WITHDRAWN LANDS []
OTHER []
OCT - 13
NOV - 30
DEC - 31
Jan

[] Claimant acknowledges that portions of the following claim(s) site(s) may be void or voidable.

Printed Name of Claimant _____ Signature of Claimant _____

*****FINAL ADJUDICATION*****

DATE _____ INITIALS _____

AMC452919

LOCATION NOTICE FOR PLACER MINING CLAIM

Amendment BLM Serial # _____

NOTICE IS HEREBY GIVEN that the Julian 40

_____ placer mining claim has been located by

Ron Bussolotti whose current mailing

address is PO Box 1218

Quartzsite, AZ 85346

RECEIVED
BLM AZ STATE OFFICE
2018 JAN 28 A 10:58
PHOENIX, ARIZONA
BLM
Date
Stamp

The general course of this claim is square East-west and it is situated in La Paz

County, Arizona. This claim is 1320 feet in length and 1320 feet in width.

40 Total Claim Acreage. This claim runs from the location monument on which this location notice is

posted at the NE corner of the claim approximately 1320 feet in a West direction to the

West end line and 1320 feet in a South direction to the South end line. This claim is

marked by four monuments, one at each corner of the claim.

The location monument on which this notice is posted is situated within Section 31, Township

4 N, Range 19 W, Gila Salt River Base and Meridian, Arizona. This claim encompasses

portions of the following legal subdivision(s) if located by legal subdivision or the following quarter section(s),

section(s), Township(s) and Range(s) NE 1/4 NE 1/4 of section 31

4N 19W, Gila Salt River Base and Meridian, Arizona.

The locality of this claim with reference to some natural object or permanent monument and additional information

(if any) concerning its locality are as follows: NE claim corner post = LM is on

federal survey pin for common corners of sections

29-30-31-32 4N 19W The above information is shown on the attached map.

DATED AND POSTED on the ground this 24 day of OCT, 2018.

LOCATOR(s) AGENT

Print Name(s) Ron Bussolotti

Michael Parker

Signature(s) Ron Bussolotti

Michael Parker

AMC452919

MINING CLAIM MAP

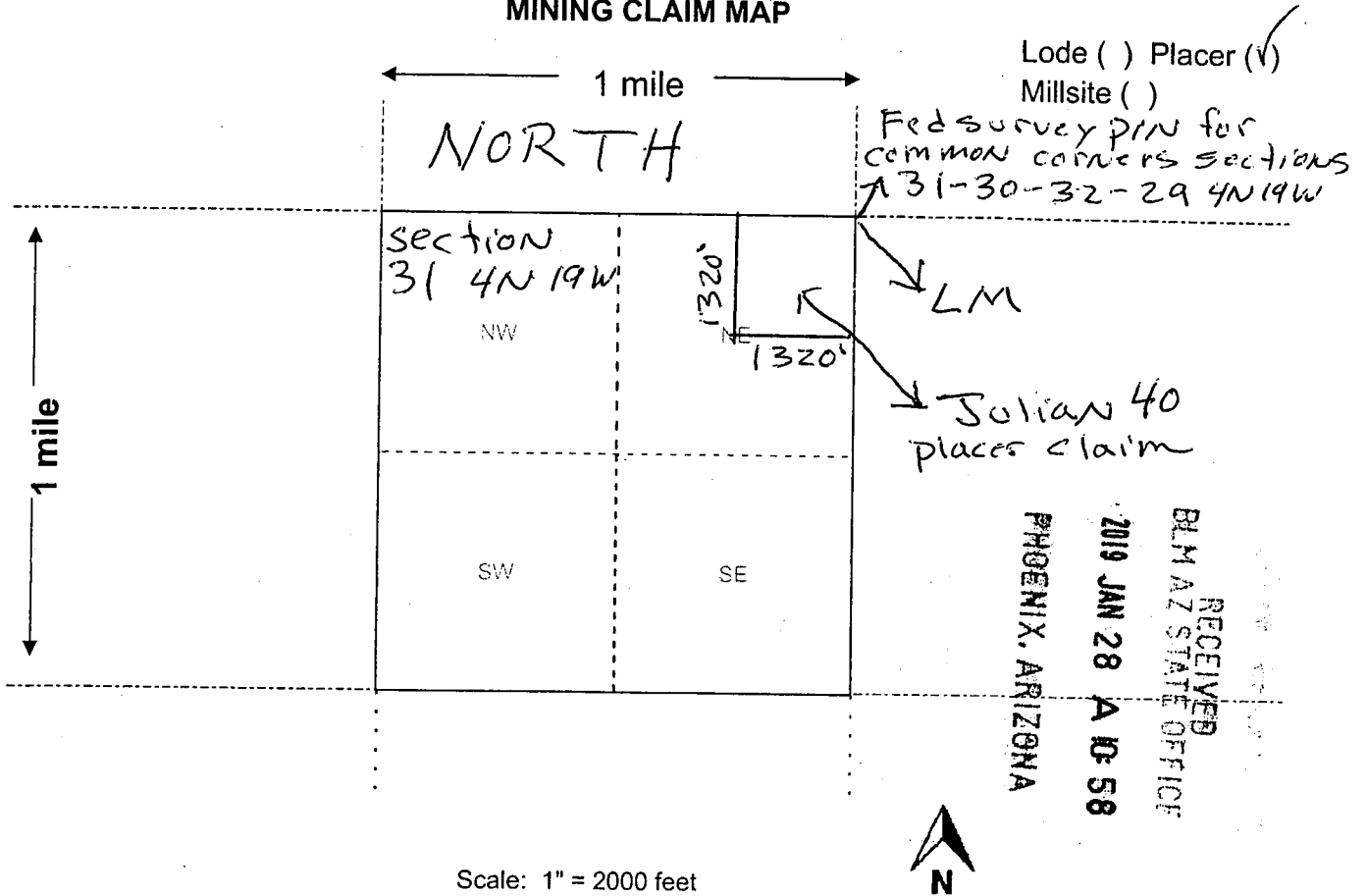

Scale: 1" = 2000 feet

1. The above map depicts the Julian 40 mining claim, which is located in Section (s) 31, Township 4 N, Range 19 W, Gila and Salt River Base and Meridian, La Paz County, Arizona. Total claim acreage is 40
2. The type of corner and location monuments used are as follows: 5' feet high capped PVC pipe set in rocks
3. The bearings and distances in degrees and feet between claim corners and to a public land survey monument are as depicted on the map.
4. If the claim is a placer or millsite claim with exterior limits conforming to legal subdivisions of the public survey, provide a legal description of the claim _____

Form MCF100a
Revised July 2014

This form is available from the Arizona Geology Survey and may be reproduced.

AMC452919

LR2K Home

CR-24



LR2000 Internal

CR Geographic Report with Land

[Download User Guide \(pdf\)](#)

Purpose: This report produces a geographic listing of case information based on retrieval by Meridian/Township/Range. This report format will display the case type, case disposition, meridian, township, range, section, survey type, survey number, surface management agency, pending actions, serial number, and total case acres.

To refresh the query, do a **Ctrl-R**. It resets the page and clears any criteria fields that may have entries.



No Results

The specified criteria didn't result in any data. This is often caused by applying filters and/or selection steps that are too restrictive or that contain incorrect values. Please check your analysis filters and selection steps, and try again. The filters or selection steps currently being applied are shown below.

Filters

Disposition is equal to **AUTHORIZED, CANCELLED, EXPIRED, PENDING, REJECTED, RELINQUISHED, WITHDRAWN**
and Meridian Township Range Section is equal to **14 0040N 0190W 031 NE**
and Admin State is equal to **AZ**

[Return - Refresh](#)

TOWNSHIP 4 NORTH RANGE 19 WEST OF THE GILA AND SALT RIVER MERIDIAN, ARIZONA

LA PAZ COUNTY
TUMA FIELD OFFICE

T 5N
R 19W R 18W

STATUS OF PUBLIC DOMAIN
LAND AND MINERAL TITLES

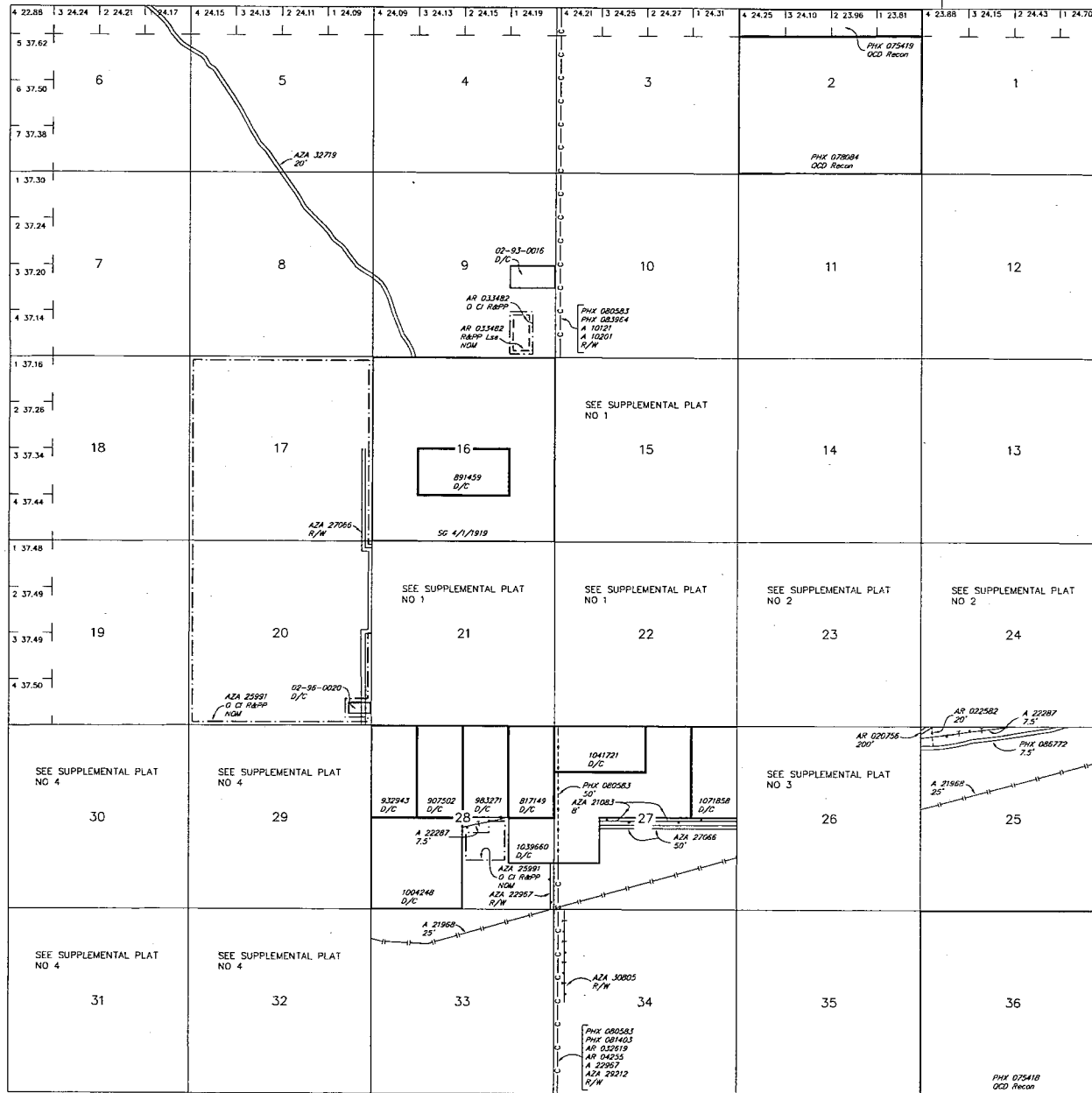

INDEX TO SEGREGATED TRACTS					
RESURVEY TRACT NO	ORIGINAL SURVEY				
	T	R	SEC	SUBDIVISION	

FOR ORDERS AFFECTING DISPOSAL OR USE OF UNIDENTIFIED LANDS WITHDRAWN FOR CLASSIFICATION, MINERALS, WATER AND/OR OTHER PUBLIC PURPOSES, REFER TO INDEX OF MISCELLANEOUS DOCUMENTS.

Grazing Dist No 2

Lands patented under Small Tract Act are NDM - Subject to Mineral Leasing Laws

A 22644 R/W 7.5'
Sec 25: N1/2N1/2NW1/4NW1/4

AZA 27069 R/W
Sec 9: E1/2

AZA 30374 R/W
Sec 33: N1/2

AZA 30770 R/W
Sec 27: SW1/4 (within)
Sec 28: SE1/4 (within)
Sec 33: NE1/4 (within)
Sec 34: NW1/4 (within)

AZA 29057 RAPP Use Quartsite Fire Dept 5.00
Sec 28: N1/2NW1/4NW1/4SE1/4

AZA 29212 R/W Transmission Line 3'
Sec 3: SW1/4SW1/4 (within)
Sec 4: SE1/4SE1/4 (within)

AZA 30805 R/W Telephone/Telegraph 4'
Sec 3: SW1/4 (within)

AZA 34199 R/W 0.02
Sec 15: N1/2NW1/4NW1/4SW1/4

AZA 22501 D CI R&PP
Sec 21: Portion of S1/2NW1/4

AZA 34954 R/W Transmission Line 0.32
Sec 15: S1/2SW1/4SW1/4NW1/4, W1/2NW1/4NW1/4SW1/4

AZA 027765 R/W 8.00
Sec 20: S1/2NE1/4SE1/4SE1/4

CURRENT TO	DSB	GSR Mer
4-27-2010	ACAD	T 4 N R 19 W

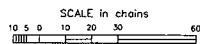

WARNING STATEMENT
This plat is the Bureau's Record of Title, and should be used only as a graphic display of the township survey data. Records herein do not reflect title changes which may have been effected by lateral movements of rivers or other bodies of water. Refer to the cadastral surveys for official survey information.

TOWNSHIP 4 NORTH RANGE 19 WEST OF THE GILA AND SALT RIVER MERIDIAN, ARIZONA

LA PAZ COUNTY
 YUMA FIELD OFFICE

STATUS OF PUBLIC DOMAIN
 LAND AND MINERAL TITLES

MTP
 SUPPL SECS 15,21,22

INDEX TO SEGREGATED TRACTS				
RESURVEY		ORIGINAL SURVEY		
TRACT NO	T	R	SEC	SUBDIVISION

FOR ORDERS AFFECTING DISPOSAL OR USE OF UNIDENTIFIED LANDS WITHDRAWN FOR CLASSIFICATION, MINERALS, WATER AND/OR OTHER PUBLIC PURPOSES, REFER TO INDEX OF MISCELLANEOUS DOCUMENTS.

Grazing Dist No 2

Lands patented under Small Tract Act are NOM - Subject to Mineral Leasing Laws

AZA 31528 R/W
 Sec 22: SE1/4SE1/4 (within)

AZA 8829 R/W 5'
 Sec 22: Lot 1, N1/2N1/2SE1/4SE1/4

AZA 34199 R/W 0.02
 Sec 15: N1/2NW1/4NW1/4SW1/4

AZA 22501 O C R&PP
 Sec 21: Portion of S1/2NW1/4

AZA 34954 R/W Transmission Line 0.32
 Sec 15: S1/2SW1/4SW1/4NW1/4, W1/2NW1/4NW1/4SW1/4

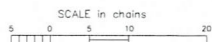
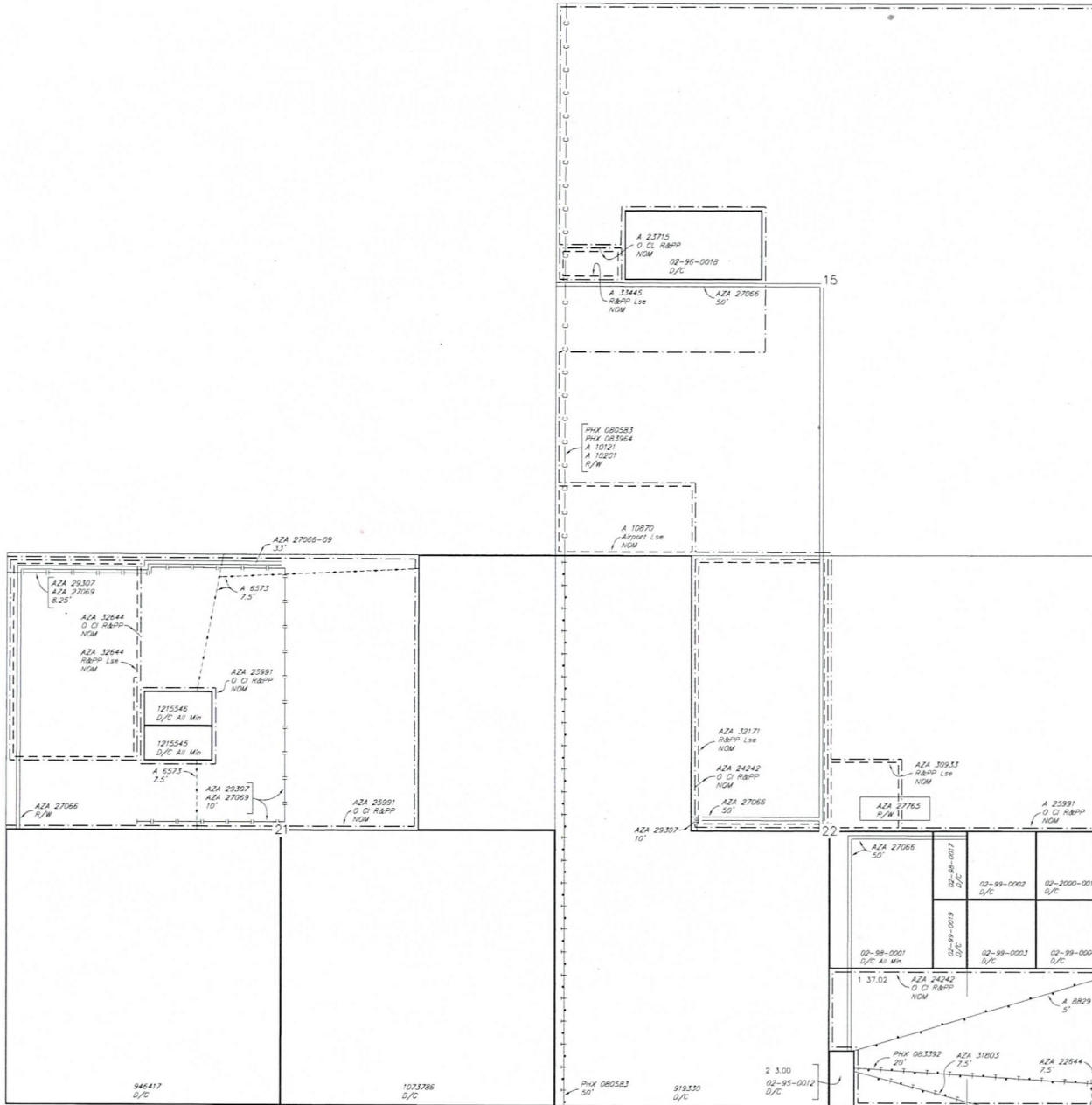

WARNING STATEMENT
 This plot is the Bureau's Record of Title, and should be used only as a graphic display of the township survey data. Records herein do not reflect title changes which may have been effected by lateral movements of rivers or other bodies of water. Refer to the cadastral surveys for official survey information.

CURRENT TO	DSB	GSR Mer
4-27-2010	ACAD	T 4 N
		R 19 W

NO 7

TOWNSHIP 04 NORTH RANGE 19 WEST OF THE GILA & SALT RIVER MERIDIAN, ARIZONA

SECS	SUBDIVISION																Acres	Kind of Entry or Purpose	Serial Number or Order Number	Action Date	Remarks		
	NE 1/4				NW 1/4				SW 1/4				SE 1/4									Lots	Other Description
	NE	NW	SW	SE	NE	NW	SW	SE	NE	NW	SW	SE	NE	NW	SW	SE							
																		ALL SECS 2, 16, 32, 36;		STATE GRANT	ACT OF CONGRESS	6/20/1910	TITLE TO STATE TO FIX ON APPROVAL OF SURVEY; SUBJECT TO PRIOR RIGHTS;
28					X	X	X	X										160.00	HE	PHX-042193	6/27/1919	CANC 5/31/1921;	
21									X	X	X	X						160.00	HE	PHX-042165	8/28/1919	REL 10/25/1920;	
21					X			X										80.00	HE	PHX-042227	9/9/1919	CANC 3/15/1923;	
28	X	X																80.00	HE	PHX-042192	9/9/1919	REL 7/16/1920;	
21									X			X						80.00	DLE	PHX-049134	3/25/1921	REL 1/23/1924;	
21												X				X							
22										X	X							160.00	DLE	PHX-050088	3/25/1921	PART REL; REL 6/10/1922;	
27					X	X												80.00	DLE	PHX-047893	3/25/1921	REL 2/23/1928;	
28					X	X												80.00	DLE	PHX-051477	7/25/1921	REL 8/15/1923;	
28	X			X														80.00	PATENT / HE	817149	8/2/1921		
21												X				X		80.00	DLE	PHX-052477	6/29/1922	REL 11/28/1923;	
8	X	X	X	X								X	X	X	X	X		320.00	HE	PHX-054620	12/2/1922	REL 3/3/1923;	
16									X							X		80.00	PATENT / HE	891459	12/26/1922		
28					X			X										80.00	PATENT / HE	907502	5/25/1923		
21					X			X										80.00	HE	PHX-055441	6/28/1923	CANC 11/8/1928;	
22						X	X		X	X	X	X											
21	X			X														320.00	PATENT / HE	919330	10/5/1923		
27	X	X	X	X									X	X	X	X		320.00	HE	PHX-055924	10/25/1923	REL 3/1/1928;	
27						X	X		X	X	X	X											
28													X			X		320.00	HE	PHX-055925	10/30/1923	REL 3/1/1928;	
33	X	X	X	X																			
34					X	X	X	X										320.00	HE	PHX-055923	11/22/1923	CANC 2/8/1929;	
21													X			X		80.00	HE	PHX-056076	1/9/1924	REL 12/30/1927;	
28					X	X												80.00	PATENT / HE	932943	2/28/1924		
22	X	X		X				X					X	X	X	X		320.00	HE	PHX-056729	4/29/1924	CANC 12/10/1929;	
21									X	X	X	X						160.00	PATENT / HE	946417	10/17/1924		
29				X														40.00	PATENT / HE	965722	3/21/1925		
29													X	X	X	X		160.00	PATENT / HE	979895	5/27/1926		

PRIORITY®
★ MAIL ★

FLAT RATE ENVELOPE
ONE RATE ★ ANY WEIGHT*

APPLY PRIORITY MAIL POSTAGE HERE



1006

85004-4414

U.S. POSTAGE PAID
PM 1-Day
PARKER, AZ
85344
DEC 20, 18
AMOUNT

\$6.70

R2304W119404-03

RECEIVED
BLM AZ STATE OFFICE

2019 JAN 28 A 10:57

PHOENIX, ARIZONA

EXPECTED DELIVERY DAY: 12/21/18

USPS TRACKING NUMBER



9500 5104 5506 8354 1789 77

* For International shipments, the maximum weight is 4 lbs.

EP14H July 2013 C

* Domestic only.

PRIORITY[®]

FLAT RATE ENVELOPE
ONE RATE * ANY WEIGHTS

TRACKED[®]
★ ★ ★
INSURED[®]



VISIT US AT USPS.COM[®]
Label 106A, Jan 2015



PRIORITY
★ **MAIL** ★



This product is for use with Priority Mail.[®]
Misuse may be a violation of federal law.
This label is not for resale.

VISIT US AT USPS.COM[®]
Label 106A, Jan 2015



UNITED STATES POSTAL SERVICE[®]

This product is for use with Priority Mail.[®]
Misuse may be a violation of federal law.
This label is not for resale.

-  **DATE OF DELIVERY SPECIFIED** *
-  **USPS TRACKING™ INCLUDED** *
-  **INSURANCE INCLUDED** *
-  **PICKUP AVAILABLE**

* Domestic only

VISIT US AT USPS.COM[®]
ORDER FREE SUPPLIES ONLINE

EP14H July 2013
OD: 10 x 5



PS00001000064

This packaging is the property of the U.S. Postal Service[®] and may be used only for use in sending Priority Mail[®] shipments. Misuse may be a violation of federal law. This packaging is not for resale.

EP14H © U.S. Postal Service; July 2013; All rights reserved.